

Application to the Planning Board

For: X Subdivision of Land
 Number of Lots 27
 Controlled Site Use
 Site Plan Approval

Date: 12/8/15
 Information Only
 Preliminary
 Final

PHASE

Name of proposed development: ELDAW HOMES @ RADISSON 4

Applicant:

Name CR3 DEVELOPMENT, LLC

Address PO BOX 430
TULLY, N.Y. 13159

Telephone: 446-1480 X3 CONTACT

Owner of record:

Name

Address SAME

Telephone:

Proof of ownership attached: NO

Site Location:

RADISSON

Proposed use(s) of site:

RESIDENTIAL

Current use & condition of site:

WOODED

Plans prepared by:
 APPLIED EARTH TECHNOLOGIES

Name STEPHEN SEHNERT, LS

Address 8 CANTON STREET
BALDWINVILLE, NY

Telephone: 635-5197

Ownership intentions:

Name

Address

Telephone:

Farm Lot No. B2

Tax Map No. 75A-02-14-1

Current Zoning PUD

Is site in an Agricultural
 Tax District? NO

Area of land 7.3 acres.

Plans for sewer and water
 connections:
PUBLIC

Character of surrounding

RESIDENTIAL

SEE REVERSE SIDE FOR ADDITIONAL SUBMITTAL REQUIREMENTS!

STEPHEN SEHNERT
 Name of Owner or Representative
LAND SURVEYOR

 Signature

Post-it® Fax Note	7671	Date	<u>12/9/15</u>	# of pages	<u>1</u>
To	<u>KAREN</u>	From	<u>SEHNERT</u>		
Co./Dept.		Co.			
Phone #		Phone #			
Fax #		Fax #			

Eldan Crinson Ridge Section 4

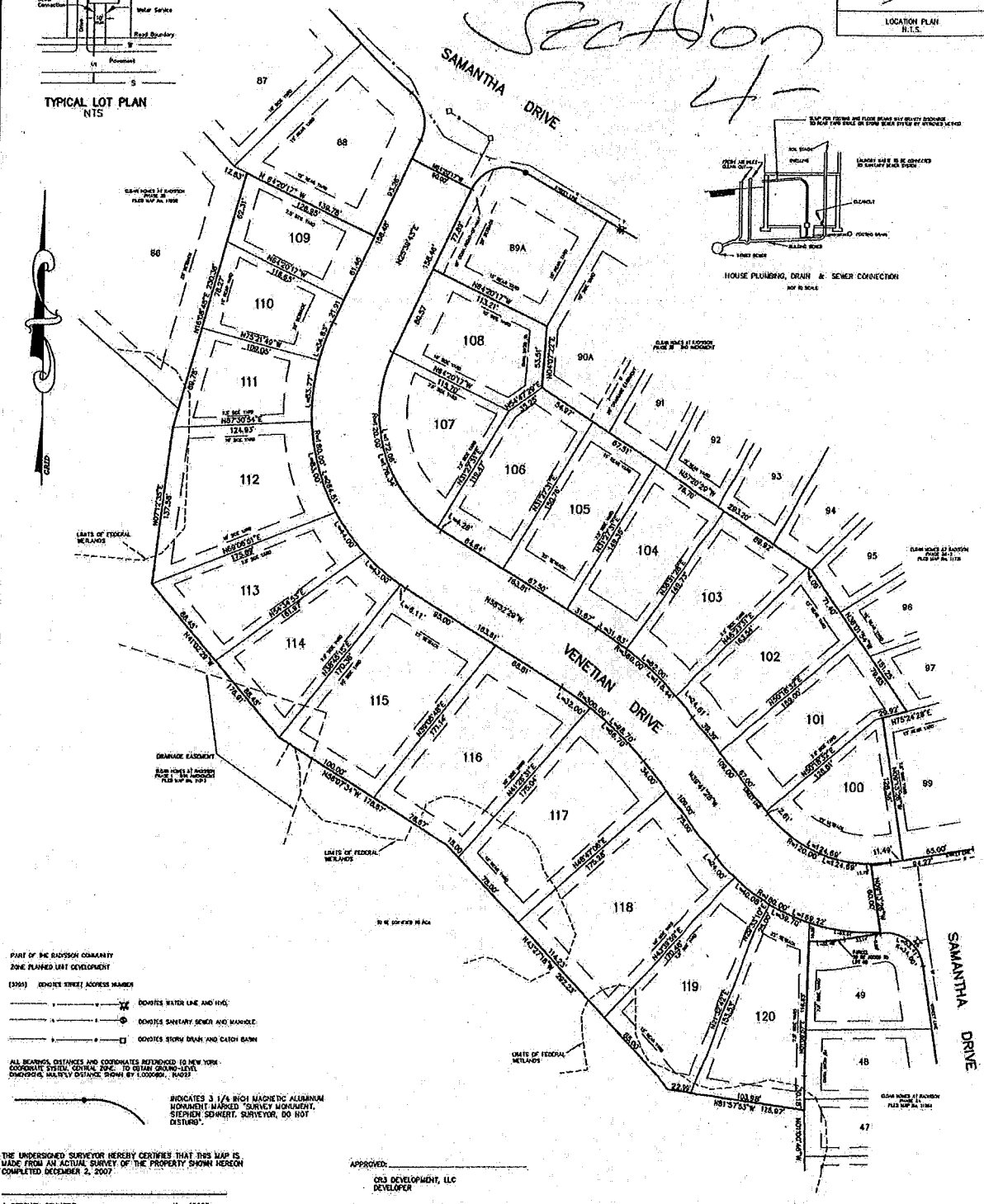
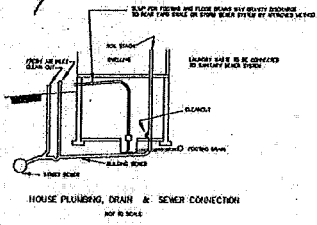
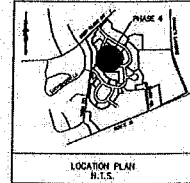
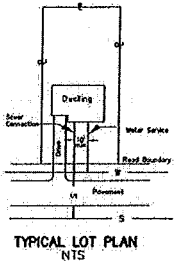

Application to the Planning Board

For: _____ Subdivision of Land
_____ Number of Lots _____
_____ Controlled Site Use
X _____ Site Plan Approval

Date: 1/29/16
_____ Information Only
X _____ Preliminary
X _____ Final

Name of proposed development: New Variety Pack - ASRS Building Project

Applicant:

Name Anheuser-Busch/InBev

Address 2885 Belgium Road
Baldwinsville, NY 13207

Telephone: (315) 635-8673

Owner of record:

Name Anheuser-Busch/InBev

Address _____

Telephone: (315) 635-8673

Proof of ownership attached: _____

Site Location:

2885 Belgium Road
Baldwinsville, NY 13207

Proposed use (s) of site:

Industrial / Manufacturing
No change to current use

Current use & condition of site:

Industrial / Manufacturing

Plans prepared by:

Name Beardsley A&E

Address 64 South Street
Auburn, NY 13021

Telephone: (315) 253-7301

Ownership intentions:

Name No change to ownership

Address _____

Telephone: _____

Farm Lot No. _____

Tax Map No. 057-03-07.1

Current Zoning Industrial

Is site in an Agricultural Tax District? No

Area of land 2.0 acres.

Plans for sewer and water connections

No new connections, will connect
to existing facilities.

Character of surrounding:

Industrial, commercial
parkland, forest

SEE REVERSE SIDE FOR ADDITIONAL SUBMITTAL REQUIREMENTS!

Sue Alexander

Name of Owner or Representative

Signature

1/30/16

Full Environmental Assessment Form
Part 1 - Project and Setting

Instructions for Completing Part 1

Part 1 is to be completed by the applicant or project sponsor. Responses become part of the application for approval or funding, are subject to public review, and may be subject to further verification.

Complete Part 1 based on information currently available. If additional research or investigation would be needed to fully respond to any item, please answer as thoroughly as possible based on current information; indicate whether missing information does not exist, or is not reasonably available to the sponsor; and, when possible, generally describe work or studies which would be necessary to update or fully develop that information.

Applicants/sponsors must complete all items in Sections A & B. In Sections C, D & E, most items contain an initial question that must be answered either "Yes" or "No". If the answer to the initial question is "Yes", complete the sub-questions that follow. If the answer to the initial question is "No", proceed to the next question. Section F allows the project sponsor to identify and attach any additional information. Section G requires the name and signature of the project sponsor to verify that the information contained in Part 1 is accurate and complete.

A. Project and Sponsor Information.

Name of Action or Project: Variety Pack/Snow Bay/ASRS Building Expansions		
Project Location (describe, and attach a general location map): Anheuser-Busch-InBev facility on Belgium Road, Town of Lysander		
Brief Description of Proposed Action (include purpose or need): The proposed action includes the expansion of existing buildings at the Anheuser-Busch-InBev facility: - Variety Pack/ASRS Location: 28,000 square feet - Variety Pack/Palletizing Location and Snow Loading Area: 39,000 square feet		
Name of Applicant/Sponsor: Anheuser-Busch-InBev, Sue Alexander, Construction Engineer		Telephone: 315-635-8673 E-Mail: sue.alexander@anheuser-busch.com
Address: 2885 Belgium Road		
City/PO: Baldwinsville	State: New York	Zip Code: 13027
Project Contact (if not same as sponsor; give name and title/role):		Telephone: E-Mail:
Address:		
City/PO:	State:	Zip Code:
Property Owner (if not same as sponsor):		Telephone: E-Mail:
Address:		
City/PO:	State:	Zip Code:

B. Government Approvals

B. Government Approvals Funding, or Sponsorship. ("Funding" includes grants, loans, tax relief, and any other forms of financial assistance.)

Government Entity	If Yes: Identify Agency and Approval(s) Required	Application Date (Actual or projected)
a. City Council, Town Board, <input type="checkbox"/> Yes <input type="checkbox"/> No or Village Board of Trustees		
b. City, Town or Village <input checked="" type="checkbox"/> Yes <input type="checkbox"/> No Planning Board or Commission	Town of Lysander Planning Board	January 2016
c. City Council, Town or <input type="checkbox"/> Yes <input type="checkbox"/> No Village Zoning Board of Appeals		
d. Other local agencies <input type="checkbox"/> Yes <input type="checkbox"/> No		
e. County agencies <input type="checkbox"/> Yes <input type="checkbox"/> No		
f. Regional agencies <input type="checkbox"/> Yes <input type="checkbox"/> No		
g. State agencies <input type="checkbox"/> Yes <input type="checkbox"/> No		
h. Federal agencies <input type="checkbox"/> Yes <input type="checkbox"/> No		
i. Coastal Resources. i. Is the project site within a Coastal Area, or the waterfront area of a Designated Inland Waterway? <input type="checkbox"/> Yes <input checked="" type="checkbox"/> No If Yes, ii. Is the project site located in a community with an approved Local Waterfront Revitalization Program? <input type="checkbox"/> Yes <input checked="" type="checkbox"/> No iii. Is the project site within a Coastal Erosion Hazard Area? <input type="checkbox"/> Yes <input checked="" type="checkbox"/> No		

C. Planning and Zoning

C.1. Planning and zoning actions.

Will administrative or legislative adoption, or amendment of a plan, local law, ordinance, rule or regulation be the only approval(s) which must be granted to enable the proposed action to proceed? ☐ Yes ☒ No

- If Yes, complete sections C, F and G.
- If No, proceed to question C.2 and complete all remaining sections and questions in Part 1

C.2. Adopted land use plans.

a. Do any municipally- adopted (city, town, village or county) comprehensive land use plan(s) include the site where the proposed action would be located? ☐ Yes ☒ No

If Yes, does the comprehensive plan include specific recommendations for the site where the proposed action would be located? ☐ Yes ☒ No

b. Is the site of the proposed action within any local or regional special planning district (for example: Greenway Brownfield Opportunity Area (BOA); designated State or Federal heritage area; watershed management plan; or other?) ☒ Yes ☐ No

If Yes, identify the plan(s):

Site is located within a Planned Unit Development - Radisson according to the Town's 2014 zoning map

c. Is the proposed action located wholly or partially within an area listed in an adopted municipal open space plan, or an adopted municipal farmland protection plan? ☐ Yes ☒ No

If Yes, identify the plan(s):

C.3. Zoning

a. Is the site of the proposed action located in a municipality with an adopted zoning law or ordinance. ☒ Yes ☐ No
If Yes, what is the zoning classification(s) including any applicable overlay district?
Planned Unit Development

b. Is the use permitted or allowed by a special or conditional use permit? ☐ Yes ☒ No

c. Is a zoning change requested as part of the proposed action? ☐ Yes ☒ No

If Yes,

i. What is the proposed new zoning for the site? _____

C.4. Existing community services.

a. In what school district is the project site located? Baldwinsville Central School District

b. What police or other public protection forces serve the project site?

Village of Baldwinsville Police Department, Onondaga County Sheriff Department, NYS Police

c. Which fire protection and emergency medical services serve the project site?

Belgium Cold Springs Fire Department, Greater Baldwinsville Ambulance Corps.

d. What parks serve the project site?

Three Rivers Wildlife Habitat Management Area, Beaver Lake Nature Center, Lysander Town Park

D. Project Details

D.1. Proposed and Potential Development

a. What is the general nature of the proposed action (e.g., residential, industrial, commercial, recreational; if mixed, include all components)? commercial, industrial

b. a. Total acreage of the site of the proposed action? 1.5 acres

b. Total acreage to be physically disturbed? 1.5 acres

c. Total acreage (project site and any contiguous properties) owned
or controlled by the applicant or project sponsor? 187.65 acres

c. Is the proposed action an expansion of an existing project or use? ☒ Yes ☐ No

i. If Yes, what is the approximate percentage of the proposed expansion and identify the units (e.g., acres, miles, housing units, square feet)? % 5.7 Units: square feet

d. Is the proposed action a subdivision, or does it include a subdivision? ☐ Yes ☒ No

If Yes,

i. Purpose or type of subdivision? (e.g., residential, industrial, commercial; if mixed, specify types)

ii. Is a cluster/conservation layout proposed? ☐ Yes ☐ No

iii. Number of lots proposed? _____

iv. Minimum and maximum proposed lot sizes? Minimum _____ Maximum _____

e. Will proposed action be constructed in multiple phases? ☒ Yes ☐ No

i. If No, anticipated period of construction: _____ months

ii. If Yes:

• Total number of phases anticipated 1

• Anticipated commencement date of phase 1 (including demolition) Feb month 2015 year

• Anticipated completion date of final phase Mar month 2017 year

• Generally describe connections or relationships among phases, including any contingencies where progress of one phase may determine timing or duration of future phases: _____

A total of 3 building expansions are proposed - none of which are contingent upon completion of the others.

- Do existing sewer lines serve the project site? ☐ Yes ☐ No
 - Will line extension within an existing district be necessary to serve the project? ☐ Yes ☐ No
- If Yes:
- Describe extensions or capacity expansions proposed to serve this project: _____

iv. Will a new wastewater (sewage) treatment district be formed to serve the project site? ☐ Yes ☐ No

If Yes:

- Applicant/sponsor for new district: _____
- Date application submitted or anticipated: _____
- What is the receiving water for the wastewater discharge? _____

v. If public facilities will not be used, describe plans to provide wastewater treatment for the project, including specifying proposed receiving water (name and classification if surface discharge, or describe subsurface disposal plans):

vi. Describe any plans or designs to capture, recycle or reuse liquid waste: _____

e. Will the proposed action disturb more than one acre and create stormwater runoff, either from new point sources (i.e. ditches, pipes, swales, curbs, gutters or other concentrated flows of stormwater) or non-point source (i.e. sheet flow) during construction or post construction? ☒ Yes ☐ No

If Yes:

i. How much impervious surface will the project create in relation to total size of project parcel?

_____ Square feet or 1.5 acres (impervious surface)

_____ Square feet or 187.6 acres (parcel size)

ii. Describe types of new point sources. expansions of existing buildings on currently paved area = no new impervious area or point sources.
Stormwater will sheet flow from project site to closed drainage system on site.

iii. Where will the stormwater runoff be directed (i.e. on-site stormwater management facility/structures, adjacent properties, groundwater, on-site surface water or off-site surface waters)?

stormwater will sheet flow from project area to on-site closed drainage system

- If to surface waters, identify receiving water bodies or wetlands: _____

- Will stormwater runoff flow to adjacent properties? ☐ Yes ☒ No

iv. Does proposed plan minimize impervious surfaces, use pervious materials or collect and re-use stormwater? ☐ Yes ☒ No

f. Does the proposed action include, or will it use on-site, one or more sources of air emissions, including fuel combustion, waste incineration, or other processes or operations? ☐ Yes ☒ No

If Yes, identify:

i. Mobile sources during project operations (e.g., heavy equipment, fleet or delivery vehicles)

ii. Stationary sources during construction (e.g., power generation, structural heating, batch plant, crushers)

iii. Stationary sources during operations (e.g., process emissions, large boilers, electric generation)

g. Will any air emission sources named in D.2.f (above), require a NY State Air Registration, Air Facility Permit, or Federal Clean Air Act Title IV or Title V Permit? ☐ Yes ☒ No

If Yes:

i. Is the project site located in an Air quality non-attainment area? (Area routinely or periodically fails to meet ambient air quality standards for all or some parts of the year) ☐ Yes ☐ No

ii. In addition to emissions as calculated in the application, the project will generate:

- _____ Tons/year (short tons) of Carbon Dioxide (CO₂)
- _____ Tons/year (short tons) of Nitrous Oxide (N₂O)
- _____ Tons/year (short tons) of Perfluorocarbons (PFCs)
- _____ Tons/year (short tons) of Sulfur Hexafluoride (SF₆)
- _____ Tons/year (short tons) of Carbon Dioxide equivalent of Hydrofluorocarbons (HFCs)
- _____ Tons/year (short tons) of Hazardous Air Pollutants (HAPs)

h. Will the proposed action generate or emit methane (including, but not limited to, sewage treatment plants, landfills, composting facilities)? ☐ Yes ☒ No

If Yes:

- i. Estimate methane generation in tons/year (metric): _____
- ii. Describe any methane capture, control or elimination measures included in project design (e.g., combustion to generate heat or electricity, flaring): _____

i. Will the proposed action result in the release of air pollutants from open-air operations or processes, such as quarry or landfill operations? ☐ Yes ☒ No

If Yes: Describe operations and nature of emissions (e.g., diesel exhaust, rock particulates/dust): _____

j. Will the proposed action result in a substantial increase in traffic above present levels or generate substantial new demand for transportation facilities or services? ☐ Yes ☒ No

If Yes:

- i. When is the peak traffic expected (Check all that apply): ☐ Morning ☐ Evening ☐ Weekend
☐ Randomly between hours of _____ to _____.
- ii. For commercial activities only, projected number of semi-trailer truck trips/day: _____
- iii. Parking spaces: Existing _____ Proposed _____ Net increase/decrease _____
- iv. Does the proposed action include any shared use parking? ☐ Yes ☐ No
- v. If the proposed action includes any modification of existing roads, creation of new roads or change in existing access, describe: _____

vi. Are public/private transportation service(s) or facilities available within ½ mile of the proposed site? ☐ Yes ☐ No

vii. Will the proposed action include access to public transportation or accommodations for use of hybrid, electric or other alternative fueled vehicles? ☐ Yes ☐ No

viii. Will the proposed action include plans for pedestrian or bicycle accommodations for connections to existing pedestrian or bicycle routes? ☐ Yes ☐ No

k. Will the proposed action (for commercial or industrial projects only) generate new or additional demand for energy? ☒ Yes ☐ No

If Yes:

- i. Estimate annual electricity demand during operation of the proposed action: _____
680,000 Kwh
- ii. Anticipated sources/suppliers of electricity for the project (e.g., on-site combustion, on-site renewable, via grid/local utility, or other):
local utility
- iii. Will the proposed action require a new, or an upgrade to, an existing substation? ☐ Yes ☒ No

l. Hours of operation. Answer all items which apply.

i. During Construction:

- Monday - Friday: approx 7:00 AM to 3:30 PM
- Saturday: approx 7:00 AM to 3:30 PM
- Sunday: approx 7:00 AM to 3:30 PM
- Holidays: approx 7:00 AM to 3:30 PM

ii. During Operations:

- Monday - Friday: 24/7
- Saturday: 24/7
- Sunday: 24/7
- Holidays: 24/7

<p>m. Will the proposed action produce noise that will exceed existing ambient noise levels during construction, operation, or both? <input checked="" type="checkbox"/> Yes <input type="checkbox"/> No</p> <p>If yes:</p> <p>i. Provide details including sources, time of day and duration: <u>heavy equipment use during construction (daylight hours), operational noise to remain the same</u></p>	
<p>ii. Will proposed action remove existing natural barriers that could act as a noise barrier or screen? <input type="checkbox"/> Yes <input checked="" type="checkbox"/> No</p> <p>Describe: _____</p>	
<p>n.. Will the proposed action have outdoor lighting? <input checked="" type="checkbox"/> Yes <input type="checkbox"/> No</p> <p>If yes:</p> <p>i. Describe source(s), location(s), height of fixture(s), direction/aim, and proximity to nearest occupied structures: <u>existing exterior lighting will be replaced - project sites are currently illuminated. Exterior light on building approx. every 50 feet. Closest residential structure is approx. 2,200 feet from project site.</u></p>	
<p>ii. Will proposed action remove existing natural barriers that could act as a light barrier or screen? <input type="checkbox"/> Yes <input checked="" type="checkbox"/> No</p> <p>Describe: _____</p>	
<p>o. Does the proposed action have the potential to produce odors for more than one hour per day? <input type="checkbox"/> Yes <input checked="" type="checkbox"/> No</p> <p>If Yes, describe possible sources, potential frequency and duration of odor emissions, and proximity to nearest occupied structures: _____</p>	
<p>p. Will the proposed action include any bulk storage of petroleum (combined capacity of over 1,100 gallons) or chemical products 185 gallons in above ground storage or any amount in underground storage? <input type="checkbox"/> Yes <input checked="" type="checkbox"/> No</p> <p>If Yes:</p> <p>i. Product(s) to be stored _____</p> <p>ii. Volume(s) _____ per unit time _____ (e.g., month, year)</p> <p>iii. Generally describe proposed storage facilities: _____</p>	
<p>q. Will the proposed action (commercial, industrial and recreational projects only) use pesticides (i.e., herbicides, insecticides) during construction or operation? <input type="checkbox"/> Yes <input checked="" type="checkbox"/> No</p> <p>If Yes:</p> <p>i. Describe proposed treatment(s): _____</p>	
<p>ii. Will the proposed action use Integrated Pest Management Practices? <input type="checkbox"/> Yes <input type="checkbox"/> No</p>	
<p>r. Will the proposed action (commercial or industrial projects only) involve or require the management or disposal of solid waste (excluding hazardous materials)? <input type="checkbox"/> Yes <input checked="" type="checkbox"/> No</p> <p>If Yes:</p> <p>i. Describe any solid waste(s) to be generated during construction or operation of the facility:</p> <ul style="list-style-type: none"> • Construction: _____ tons per _____ (unit of time) • Operation : _____ tons per _____ (unit of time) <p>ii. Describe any proposals for on-site minimization, recycling or reuse of materials to avoid disposal as solid waste:</p> <ul style="list-style-type: none"> • Construction: _____ • Operation: _____ <p>iii. Proposed disposal methods/facilities for solid waste generated on-site:</p> <ul style="list-style-type: none"> • Construction: _____ • Operation: _____ 	

s. Does the proposed action include construction or modification of a solid waste management facility? ☐ Yes ☒ No

If Yes:

i. Type of management or handling of waste proposed for the site (e.g., recycling or transfer station, composting, landfill, or other disposal activities): _____

ii. Anticipated rate of disposal/processing:

- _____ Tons/month, if transfer or other non-combustion/thermal treatment, or
- _____ Tons/hour, if combustion or thermal treatment

iii. If landfill, anticipated site life: _____ years

t. Will proposed action at the site involve the commercial generation, treatment, storage, or disposal of hazardous waste? ☐ Yes ☒ No

If Yes:

i. Name(s) of all hazardous wastes or constituents to be generated, handled or managed at facility: _____

ii. Generally describe processes or activities involving hazardous wastes or constituents: _____

iii. Specify amount to be handled or generated _____ tons/month

iv. Describe any proposals for on-site minimization, recycling or reuse of hazardous constituents: _____

v. Will any hazardous wastes be disposed at an existing offsite hazardous waste facility? ☐ Yes ☐ No

If Yes: provide name and location of facility: _____

If No: describe proposed management of any hazardous wastes which will not be sent to a hazardous waste facility: _____

E. Site and Setting of Proposed Action

E.1. Land uses on and surrounding the project site

a. Existing land uses.

i. Check all uses that occur on, adjoining and near the project site.

☐ Urban ☒ Industrial ☒ Commercial ☒ Residential (suburban) ☐ Rural (non-farm)

☐ Forest ☐ Agriculture ☐ Aquatic ☐ Other (specify): _____

ii. If mix of uses, generally describe: _____

b. Land uses and covertypes on the project site.

Land use or Covertypes	Current Acreage	Acreage After Project Completion	Change (Acres +/-)
• Roads, buildings, and other paved or impervious surfaces	1.5	1.5	0
• Forested			
• Meadows, grasslands or brushlands (non-agricultural, including abandoned agricultural)			
• Agricultural (includes active orchards, field, greenhouse etc.)			
• Surface water features (lakes, ponds, streams, rivers, etc.)			
• Wetlands (freshwater or tidal)			
• Non-vegetated (bare rock, earth or fill)			
• Other Describe: _____			

<p>c. Is the project site presently used by members of the community for public recreation? <input type="checkbox"/> Yes <input checked="" type="checkbox"/> No</p> <p>i. If Yes: explain: _____</p>	
<p>d. Are there any facilities serving children, the elderly, people with disabilities (e.g., schools, hospitals, licensed day care centers, or group homes) within 1500 feet of the project site? <input type="checkbox"/> Yes <input checked="" type="checkbox"/> No</p> <p>If Yes,</p> <p>i. Identify Facilities: _____</p> <p>_____</p>	
<p>e. Does the project site contain an existing dam? <input type="checkbox"/> Yes <input checked="" type="checkbox"/> No</p> <p>If Yes:</p> <p>i. Dimensions of the dam and impoundment:</p> <ul style="list-style-type: none"> • Dam height: _____ feet • Dam length: _____ feet • Surface area: _____ acres • Volume impounded: _____ gallons OR acre-feet <p>ii. Dam's existing hazard classification: _____</p> <p>iii. Provide date and summarize results of last inspection: _____</p> <p>_____</p>	
<p>f. Has the project site ever been used as a municipal, commercial or industrial solid waste management facility, or does the project site adjoin property which is now, or was at one time, used as a solid waste management facility? <input type="checkbox"/> Yes <input checked="" type="checkbox"/> No</p> <p>If Yes:</p> <p>i. Has the facility been formally closed? <input type="checkbox"/> Yes <input type="checkbox"/> No</p> <ul style="list-style-type: none"> • If yes, cite sources/documentation: _____ <p>ii. Describe the location of the project site relative to the boundaries of the solid waste management facility: _____</p> <p>_____</p> <p>iii. Describe any development constraints due to the prior solid waste activities: _____</p> <p>_____</p>	
<p>g. Have hazardous wastes been generated, treated and/or disposed of at the site, or does the project site adjoin property which is now or was at one time used to commercially treat, store and/or dispose of hazardous waste? <input type="checkbox"/> Yes <input checked="" type="checkbox"/> No</p> <p>If Yes:</p> <p>i. Describe waste(s) handled and waste management activities, including approximate time when activities occurred: _____</p> <p>_____</p>	
<p>h. Potential contamination history. Has there been a reported spill at the proposed project site, or have any remedial actions been conducted at or adjacent to the proposed site? <input checked="" type="checkbox"/> Yes <input type="checkbox"/> No</p> <p>If Yes:</p> <p>i. Is any portion of the site listed on the NYSDEC Spills Incidents database or Environmental Site Remediation database? Check all that apply: <input checked="" type="checkbox"/> Yes <input type="checkbox"/> No</p> <div style="display: flex; justify-content: space-between;"> <div style="width: 45%;"> <p><input checked="" type="checkbox"/> Yes – Spills Incidents database</p> <p><input type="checkbox"/> Yes – Environmental Site Remediation database</p> <p><input type="checkbox"/> Neither database</p> </div> <div style="width: 45%;"> <p>Provide DEC ID number(s): 0201955</p> <p>Provide DEC ID number(s): _____</p> </div> </div> <p>ii. If site has been subject of RCRA corrective activities, describe control measures: _____</p> <p>_____</p> <p>iii. Is the project within 2000 feet of any site in the NYSDEC Environmental Site Remediation database? <input type="checkbox"/> Yes <input checked="" type="checkbox"/> No</p> <p>If yes, provide DEC ID number(s): _____</p> <p>iv. If yes to (i), (ii) or (iii) above, describe current status of site(s):</p> <p style="margin-left: 20px;">spill record closed on 4/6/2003</p> <p>_____</p>	

v. Is the project site subject to an institutional control limiting property uses? <input type="checkbox"/> Yes <input checked="" type="checkbox"/> No													
<ul style="list-style-type: none"> • If yes, DEC site ID number: _____ • Describe the type of institutional control (e.g., deed restriction or easement): _____ • Describe any use limitations: _____ • Describe any engineering controls: _____ • Will the project affect the institutional or engineering controls in place? <input type="checkbox"/> Yes <input type="checkbox"/> No • Explain: _____ 													
E.2. Natural Resources On or Near Project Site													
a. What is the average depth to bedrock on the project site? _____ N/A feet													
b. Are there bedrock outcroppings on the project site? <input type="checkbox"/> Yes <input checked="" type="checkbox"/> No If Yes, what proportion of the site is comprised of bedrock outcroppings? _____ %													
c. Predominant soil type(s) present on project site: <table style="width: 100%; border-collapse: collapse;"> <tr> <td style="width: 80%;">developed land - urban</td> <td style="width: 20%; text-align: right;">100 %</td> </tr> <tr> <td>_____</td> <td style="text-align: right;">_____ %</td> </tr> <tr> <td>_____</td> <td style="text-align: right;">_____ %</td> </tr> </table>		developed land - urban	100 %	_____	_____ %	_____	_____ %						
developed land - urban	100 %												
_____	_____ %												
_____	_____ %												
d. What is the average depth to the water table on the project site? Average: _____ >5 feet													
e. Drainage status of project site soils: <table style="width: 100%; border-collapse: collapse;"> <tr> <td style="width: 40%;"><input checked="" type="checkbox"/> Well Drained:</td> <td style="width: 60%; text-align: right;">100 % of site</td> </tr> <tr> <td><input type="checkbox"/> Moderately Well Drained:</td> <td style="text-align: right;">_____ % of site</td> </tr> <tr> <td><input type="checkbox"/> Poorly Drained</td> <td style="text-align: right;">_____ % of site</td> </tr> </table>		<input checked="" type="checkbox"/> Well Drained:	100 % of site	<input type="checkbox"/> Moderately Well Drained:	_____ % of site	<input type="checkbox"/> Poorly Drained	_____ % of site						
<input checked="" type="checkbox"/> Well Drained:	100 % of site												
<input type="checkbox"/> Moderately Well Drained:	_____ % of site												
<input type="checkbox"/> Poorly Drained	_____ % of site												
f. Approximate proportion of proposed action site with slopes: <table style="width: 100%; border-collapse: collapse;"> <tr> <td style="width: 40%;"><input checked="" type="checkbox"/> 0-10%:</td> <td style="width: 60%; text-align: right;">100 % of site</td> </tr> <tr> <td><input type="checkbox"/> 10-15%:</td> <td style="text-align: right;">_____ % of site</td> </tr> <tr> <td><input type="checkbox"/> 15% or greater:</td> <td style="text-align: right;">_____ % of site</td> </tr> </table>		<input checked="" type="checkbox"/> 0-10%:	100 % of site	<input type="checkbox"/> 10-15%:	_____ % of site	<input type="checkbox"/> 15% or greater:	_____ % of site						
<input checked="" type="checkbox"/> 0-10%:	100 % of site												
<input type="checkbox"/> 10-15%:	_____ % of site												
<input type="checkbox"/> 15% or greater:	_____ % of site												
g. Are there any unique geologic features on the project site? <input type="checkbox"/> Yes <input checked="" type="checkbox"/> No If Yes, describe: _____													
h. Surface water features.													
i. Does any portion of the project site contain wetlands or other waterbodies (including streams, rivers, ponds or lakes)? <input type="checkbox"/> Yes <input checked="" type="checkbox"/> No													
ii. Do any wetlands or other waterbodies adjoin the project site? <input type="checkbox"/> Yes <input checked="" type="checkbox"/> No													
If Yes to either i or ii, continue. If No, skip to E.2.i.													
iii. Are any of the wetlands or waterbodies within or adjoining the project site regulated by any federal, state or local agency? <input type="checkbox"/> Yes <input type="checkbox"/> No													
iv. For each identified regulated wetland and waterbody on the project site, provide the following information: <table style="width: 100%; border-collapse: collapse;"> <tr> <td style="width: 10%;">• Streams:</td> <td style="width: 40%;">Name _____</td> <td style="width: 50%;">Classification _____</td> </tr> <tr> <td>• Lakes or Ponds:</td> <td>Name _____</td> <td>Classification _____</td> </tr> <tr> <td>• Wetlands:</td> <td>Name _____</td> <td>Approximate Size _____</td> </tr> <tr> <td>• Wetland No. (if regulated by DEC)</td> <td colspan="2">_____</td> </tr> </table>		• Streams:	Name _____	Classification _____	• Lakes or Ponds:	Name _____	Classification _____	• Wetlands:	Name _____	Approximate Size _____	• Wetland No. (if regulated by DEC)	_____	
• Streams:	Name _____	Classification _____											
• Lakes or Ponds:	Name _____	Classification _____											
• Wetlands:	Name _____	Approximate Size _____											
• Wetland No. (if regulated by DEC)	_____												
v. Are any of the above water bodies listed in the most recent compilation of NYS water quality-impaired waterbodies? <input type="checkbox"/> Yes <input type="checkbox"/> No If yes, name of impaired water body/bodies and basis for listing as impaired: _____													
i. Is the project site in a designated Floodway? <input type="checkbox"/> Yes <input checked="" type="checkbox"/> No													
j. Is the project site in the 100 year Floodplain? <input type="checkbox"/> Yes <input checked="" type="checkbox"/> No													
k. Is the project site in the 500 year Floodplain? <input type="checkbox"/> Yes <input checked="" type="checkbox"/> No													
l. Is the project site located over, or immediately adjoining, a primary, principal or sole source aquifer? <input type="checkbox"/> Yes <input checked="" type="checkbox"/> No If Yes: <table style="width: 100%; border-collapse: collapse;"> <tr> <td style="width: 80%;">i. Name of aquifer: _____</td> <td style="width: 20%;"></td> </tr> </table>		i. Name of aquifer: _____											
i. Name of aquifer: _____													

<p>m. Identify the predominant wildlife species that occupy or use the project site:</p> <table style="width: 100%; border: none;"> <tr> <td style="border-bottom: 1px solid black; width: 35%;">white-footed mouse/deer mouse</td> <td style="border-bottom: 1px solid black; width: 35%;">american crow</td> <td style="border-bottom: 1px solid black; width: 30%;"></td> </tr> <tr> <td style="border-bottom: 1px solid black;">european starling</td> <td style="border-bottom: 1px solid black;">eastern chipmunk</td> <td style="border-bottom: 1px solid black;"></td> </tr> </table>		white-footed mouse/deer mouse	american crow		european starling	eastern chipmunk	
white-footed mouse/deer mouse	american crow						
european starling	eastern chipmunk						
<p>n. Does the project site contain a designated significant natural community? <input type="checkbox"/> Yes <input checked="" type="checkbox"/> No</p> <p>If Yes:</p> <p style="margin-left: 20px;">i. Describe the habitat/community (composition, function, and basis for designation): _____</p> <p style="margin-left: 20px;">ii. Source(s) of description or evaluation: _____</p> <p style="margin-left: 20px;">iii. Extent of community/habitat:</p> <ul style="list-style-type: none"> • Currently: _____ acres • Following completion of project as proposed: _____ acres • Gain or loss (indicate + or -): _____ acres 							
<p>o. Does project site contain any species of plant or animal that is listed by the federal government or NYS as endangered or threatened, or does it contain any areas identified as habitat for an endangered or threatened species? <input checked="" type="checkbox"/> Yes <input type="checkbox"/> No</p> <p style="margin-top: 20px;">Federal and state protected Indiana bat and northern long-eared bat</p>							
<p>p. Does the project site contain any species of plant or animal that is listed by NYS as rare, or as a species of special concern? <input type="checkbox"/> Yes <input checked="" type="checkbox"/> No</p>							
<p>q. Is the project site or adjoining area currently used for hunting, trapping, fishing or shell fishing? <input type="checkbox"/> Yes <input checked="" type="checkbox"/> No</p> <p>If yes, give a brief description of how the proposed action may affect that use: _____</p>							
<p>E.3. Designated Public Resources On or Near Project Site</p>							
<p>a. Is the project site, or any portion of it, located in a designated agricultural district certified pursuant to Agriculture and Markets Law, Article 25-AA, Section 303 and 304? <input type="checkbox"/> Yes <input checked="" type="checkbox"/> No</p> <p>If Yes, provide county plus district name/number: _____</p>							
<p>b. Are agricultural lands consisting of highly productive soils present? <input type="checkbox"/> Yes <input checked="" type="checkbox"/> No</p> <p style="margin-left: 20px;">i. If Yes: acreage(s) on project site? _____</p> <p style="margin-left: 20px;">ii. Source(s) of soil rating(s): _____</p>							
<p>c. Does the project site contain all or part of, or is it substantially contiguous to, a registered National Natural Landmark? <input type="checkbox"/> Yes <input checked="" type="checkbox"/> No</p> <p>If Yes:</p> <p style="margin-left: 20px;">i. Nature of the natural landmark: <input type="checkbox"/> Biological Community <input type="checkbox"/> Geological Feature</p> <p style="margin-left: 20px;">ii. Provide brief description of landmark, including values behind designation and approximate size/extent: _____</p> <p style="margin-left: 20px;">_____</p> <p style="margin-left: 20px;">_____</p>							
<p>d. Is the project site located in or does it adjoin a state listed Critical Environmental Area? <input type="checkbox"/> Yes <input checked="" type="checkbox"/> No</p> <p>If Yes:</p> <p style="margin-left: 20px;">i. CEA name: _____</p> <p style="margin-left: 20px;">ii. Basis for designation: _____</p> <p style="margin-left: 20px;">iii. Designating agency and date: _____</p>							

e. Does the project site contain, or is it substantially contiguous to, a building, archaeological site, or district which is listed on, or has been nominated by the NYS Board of Historic Preservation for inclusion on, the State or National Register of Historic Places? <input type="checkbox"/> Yes <input checked="" type="checkbox"/> No	
If Yes: i. Nature of historic/archaeological resource: <input type="checkbox"/> Archaeological Site <input type="checkbox"/> Historic Building or District ii. Name: _____ iii. Brief description of attributes on which listing is based: _____	
f. Is the project site, or any portion of it, located in or adjacent to an area designated as sensitive for archaeological sites on the NY State Historic Preservation Office (SHPO) archaeological site inventory? <input type="checkbox"/> Yes <input checked="" type="checkbox"/> No	
g. Have additional archaeological or historic site(s) or resources been identified on the project site? <input type="checkbox"/> Yes <input checked="" type="checkbox"/> No If Yes: i. Describe possible resource(s): _____ ii. Basis for identification: _____	
h. Is the project site within five miles of any officially designated and publicly accessible federal, state, or local scenic or aesthetic resource? <input checked="" type="checkbox"/> Yes <input type="checkbox"/> No If Yes: i. Identify resource: <u>Seneca River, Three Rivers WMA</u> ii. Nature of, or basis for, designation (e.g., established highway overlook, state or local park, state historic trail or scenic byway, etc.): <u>State owned open space/recreational lands, scenic waterway</u> iii. Distance between project and resource: <u>1/2 - 1 miles</u>	
i. Is the project site located within a designated river corridor under the Wild, Scenic and Recreational Rivers Program 6 NYCRR 666? <input type="checkbox"/> Yes <input checked="" type="checkbox"/> No If Yes: i. Identify the name of the river and its designation: _____ ii. Is the activity consistent with development restrictions contained in 6NYCRR Part 666? <input type="checkbox"/> Yes <input type="checkbox"/> No	

F. Additional Information

Attach any additional information which may be needed to clarify your project.

If you have identified any adverse impacts which could be associated with your proposal, please describe those impacts plus any measures which you propose to avoid or minimize them.

G. Verification

I certify that the information provided is true to the best of my knowledge.

Applicant/Sponsor Name Suzanne M. Alexander Date 2/2/16

Signature Suzanne M. Alexander Title 2/2/16

**BALDWINVILLE BREWERY
FLOOR PLAN**

1. BAR
2. KITCHEN
3. RESTROOM
4. OFFICE
5. STORAGE
6. TAP ROOM
7. BREWERY
8. BOTTLING
9. PACKAGING
10. SHIPPING
11. RECEIVING
12. LOADING DOCK
13. TRUCKS
14. TRUCKS
15. TRUCKS
16. TRUCKS
17. TRUCKS
18. TRUCKS
19. TRUCKS
20. TRUCKS
21. TRUCKS
22. TRUCKS
23. TRUCKS
24. TRUCKS
25. TRUCKS
26. TRUCKS
27. TRUCKS
28. TRUCKS
29. TRUCKS
30. TRUCKS
31. TRUCKS
32. TRUCKS
33. TRUCKS
34. TRUCKS
35. TRUCKS
36. TRUCKS
37. TRUCKS
38. TRUCKS
39. TRUCKS
40. TRUCKS
41. TRUCKS
42. TRUCKS
43. TRUCKS
44. TRUCKS
45. TRUCKS
46. TRUCKS
47. TRUCKS
48. TRUCKS
49. TRUCKS
50. TRUCKS
51. TRUCKS
52. TRUCKS
53. TRUCKS
54. TRUCKS
55. TRUCKS
56. TRUCKS
57. TRUCKS
58. TRUCKS
59. TRUCKS
60. TRUCKS
61. TRUCKS
62. TRUCKS
63. TRUCKS
64. TRUCKS
65. TRUCKS
66. TRUCKS
67. TRUCKS
68. TRUCKS
69. TRUCKS
70. TRUCKS
71. TRUCKS
72. TRUCKS
73. TRUCKS
74. TRUCKS
75. TRUCKS
76. TRUCKS
77. TRUCKS
78. TRUCKS
79. TRUCKS
80. TRUCKS
81. TRUCKS
82. TRUCKS
83. TRUCKS
84. TRUCKS
85. TRUCKS
86. TRUCKS
87. TRUCKS
88. TRUCKS
89. TRUCKS
90. TRUCKS
91. TRUCKS
92. TRUCKS
93. TRUCKS
94. TRUCKS
95. TRUCKS
96. TRUCKS
97. TRUCKS
98. TRUCKS
99. TRUCKS
100. TRUCKS

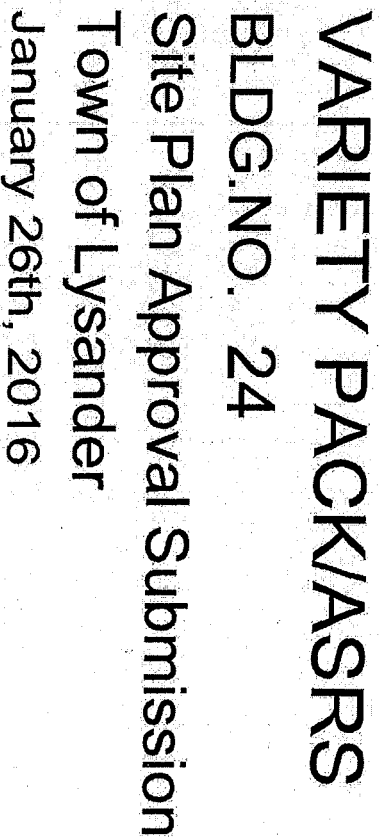

DRAWING LIST - 12" X 18" BOARD SUBMITTAL	
DRAWING	NAME
01-001	DOOR AND SILL
01-002	REINFORCED CONCRETE FLOOR, GROUND FLOOR
01-003	CEILING
01-004	WALL
01-005	WALL
01-006	WALL
01-007	WALL
01-008	WALL
01-009	WALL
01-010	WALL
01-011	WALL
01-012	WALL
01-013	WALL
01-014	WALL
01-015	WALL
01-016	WALL
01-017	WALL
01-018	WALL
01-019	WALL
01-020	WALL
01-021	WALL
01-022	WALL
01-023	WALL
01-024	WALL
01-025	WALL
01-026	WALL
01-027	WALL
01-028	WALL
01-029	WALL
01-030	WALL
01-031	WALL
01-032	WALL
01-033	WALL
01-034	WALL
01-035	WALL
01-036	WALL
01-037	WALL
01-038	WALL
01-039	WALL
01-040	WALL
01-041	WALL
01-042	WALL
01-043	WALL
01-044	WALL
01-045	WALL
01-046	WALL
01-047	WALL
01-048	WALL
01-049	WALL
01-050	WALL
01-051	WALL
01-052	WALL
01-053	WALL
01-054	WALL
01-055	WALL
01-056	WALL
01-057	WALL
01-058	WALL
01-059	WALL
01-060	WALL
01-061	WALL
01-062	WALL
01-063	WALL
01-064	WALL
01-065	WALL
01-066	WALL
01-067	WALL
01-068	WALL
01-069	WALL
01-070	WALL
01-071	WALL
01-072	WALL
01-073	WALL
01-074	WALL
01-075	WALL
01-076	WALL
01-077	WALL
01-078	WALL
01-079	WALL
01-080	WALL
01-081	WALL
01-082	WALL
01-083	WALL
01-084	WALL
01-085	WALL
01-086	WALL
01-087	WALL
01-088	WALL
01-089	WALL
01-090	WALL
01-091	WALL
01-092	WALL
01-093	WALL
01-094	WALL
01-095	WALL
01-096	WALL
01-097	WALL
01-098	WALL
01-099	WALL
01-100	WALL
01-101	WALL
01-102	WALL
01-103	WALL
01-104	WALL
01-105	WALL
01-106	WALL
01-107	WALL
01-108	WALL
01-109	WALL
01-110	WALL
01-111	WALL
01-112	WALL
01-113	WALL
01-114	WALL
01-115	WALL
01-116	WALL
01-117	WALL
01-118	WALL
01-119	WALL
01-120	WALL
01-121	WALL
01-122	WALL
01-123	WALL
01-124	WALL
01-125	WALL
01-126	WALL
01-127	WALL
01-128	WALL
01-129	WALL
01-130	WALL
01-131	WALL
01-132	WALL
01-133	WALL
01-134	WALL
01-135	WALL
01-136	WALL
01-137	WALL
01-138	WALL
01-139	WALL
01-140	WALL
01-141	WALL
01-142	WALL
01-143	WALL
01-144	WALL
01-145	WALL
01-146	WALL
01-147	WALL
01-148	WALL
01-149	WALL
01-150	WALL
01-151	WALL
01-152	WALL
01-153	WALL
01-154	WALL
01-155	WALL
01-156	WALL
01-157	WALL
01-158	WALL
01-159	WALL
01-160	WALL
01-161	WALL
01-162	WALL
01-163	WALL
01-164	WALL
01-165	WALL
01-166	WALL
01-167	WALL
01-168	WALL
01-169	WALL
01-170	WALL
01-171	WALL
01-172	WALL
01-173	WALL
01-174	WALL
01-175	WALL
01-176	WALL
01-177	WALL
01-178	WALL
01-179	WALL
01-180	WALL
01-181	WALL
01-182	WALL
01-183	WALL
01-184	WALL
01-185	WALL
01-186	WALL
01-187	WALL
01-188	WALL
01-189	WALL
01-190	WALL
01-191	WALL
01-192	WALL
01-193	WALL
01-194	WALL
01-195	WALL
01-196	WALL
01-197	WALL
01-198	WALL
01-199	WALL
01-200	WALL
01-201	WALL
01-202	WALL
01-203	WALL
01-204	WALL
01-205	WALL
01-206	WALL
01-207	WALL
01-208	WALL
01-209	WALL
01-210	WALL
01-211	WALL
01-212	WALL
01-213	WALL
01-214	WALL
01-215	WALL
01-216	WALL
01-217	WALL
01-218	WALL
01-219	WALL
01-220	WALL
01-221	WALL
01-222	WALL
01-223	WALL
01-224	WALL
01-225	WALL
01-226	WALL
01-227	WALL
01-228	WALL
01-229	WALL
01-230	WALL
01-231	WALL
01-232	WALL
01-233	WALL
01-234	WALL
01-235	WALL
01-236	WALL
01-237	WALL
01-238	WALL
01-239	WALL
01-240	WALL
01-241	WALL
01-242	WALL
01-243	WALL
01-244	WALL
01-245	WALL
01-246	WALL
01-247	WALL
01-248	WALL
01-249	WALL
01-250	WALL
01-251	WALL
01-252	WALL
01-253	WALL
01-254	WALL
01-255	WALL
01-256	WALL
01-257	WALL
01-258	WALL
01-259	WALL
01-260	WALL
01-261	WALL
01-262	WALL
01-263	WALL
01-264	WALL
01-265	WALL
01-266	WALL
01-267	WALL
01-268	WALL
01-269	WALL
01-270	WALL
01-271	WALL
01-272	WALL
01-273	WALL
01-274	WALL
01-275	WALL
01-276	WALL
01-277	WALL
01-278	WALL
01-279	WALL
01-280	WALL
01-281	WALL
01-282	WALL
01-283	WALL
01-284	WALL
01-285	WALL
01-286	WALL
01-287	WALL
01-288	WALL
01-289	WALL
01-290	WALL
01-291	WALL
01-292	WALL
01-293	WALL
01-294	WALL
01-295	WALL
01-296	WALL
01-297	WALL
01-298	WALL
01-299	WALL
01-300	WALL
01-301	WALL
01-302	WALL
01-303	WALL
01-304	WALL
01-305	WALL
01-306	WALL
01-307	WALL
01-308	WALL
01-309	WALL
01-310	WALL
01-311	WALL
01-312	WALL
01-313	WALL
01-314	WALL
01-315	WALL
01-316	WALL
01-317	WALL
01-318	WALL
01-319	WALL
01-320	WALL
01-321	WALL
01-322	WALL
01-323	WALL
01-324	WALL
01-325	WALL
01-326	WALL
01-327	WALL
01-328	WALL
01-329	WALL
01-330	WALL
01-331	WALL
01-332	WALL
01-333	WALL
01-334	WALL
01-335	WALL
01-336	WALL
01-337	WALL
01-338	WALL
01-339	WALL
01-340	WALL
01-341	WALL
01-342	WALL
01-343	WALL
01-344	WALL
01-345	WALL
01-346	WALL
01-347	WALL
01-348	WALL
01-349	WALL
01-350	WALL
01-351	WALL
01-352	WALL
01-353	WALL
01-354	WALL
01-355	WALL
01-356	WALL
01-357	WALL
01-358	WALL
01-359	WALL
01-360	WALL
01-361	WALL
01-362	WALL
01-363	WALL
01-364	WALL
01-365	WALL
01-366	WALL
01-367	WALL
01-368	WALL
01-369	WALL
01-370	WALL
01-371	WALL
01-372	WALL
01-373	WALL
01-374	WALL
01-375	WALL
01-376	WALL
01-377	WALL
01-378	WALL
01-379	WALL
01-380	WALL
01-381	WALL
01-382	WALL
01-383	WALL
01-384	WALL
01-385	WALL
01-386	WALL
01-387	WALL
01-388	WALL
01-389	WALL
01-390	WALL
01-391	WALL
01-392	WALL
01-393	WALL
01-394	WALL
01-395	WALL
01-396	WALL
01-397	WALL
01-398	WALL
01-399	WALL
01-400	WALL
01-401	WALL
01-402	WALL
01-403	WALL
01-404	WALL
01-405	WALL
01-406	WALL
01-407	WALL
01-408	WALL
01-409	WALL
01-410	WALL
01-411	WALL
01-412	WALL
01-413	WALL
01-414	WALL
01-415	WALL
01-416	WALL
01-417	WALL
01-418	WALL
01-419	WALL
01-420	WALL
01-421	WALL
01-422	WALL
01-423	WALL
01-424	WALL
01-425	WALL
01-426	WALL
01-427	WALL
01-428	WALL
01-429	WALL
01-430	WALL
01-431	WALL
01-432	WALL
01-433	WALL
01-434	WALL
01-435	WALL
01-436	WALL
01-437	WALL
01-438	WALL
01-439	WALL
01-440	WALL
01-441	WALL
01-442	WALL
01-443	WALL
01-444	WALL
01-445	WALL
01-446	WALL
01-447	WALL
01-448	WALL
01-449	WALL
01-450	WALL
01-451	WALL
01-452	WALL
01-453	WALL
01-454	WALL
01-455	WALL
01-456	WALL
01-457	WALL
01-458	WALL
01-459	WALL
01-460	WALL
01-461	WALL
01-462	WALL
01-463	WALL
01-464	WALL
01-465	WALL
01-466	WALL
01-467	WALL
01-468	WALL
01-469	WALL
01-470	WALL
01-471	WALL
01-472	WALL
01-473	WALL
01-474	WALL
01-475	WALL
01-476	WALL
01-477	WALL
01-478	WALL
01-479	WALL
01-480	WALL
01-481	WALL
01-482	WALL
01-483	WALL
01-484	WALL
01-485	WALL
01-486	WALL
01-487	WALL
01-488	WALL
01-489	WALL
01-490	WALL
01-491	WALL
01-492	WALL
01-493	WALL
01-494	WALL
01-495	WALL
01-496	WALL
01-497	WALL
01-498	WALL
01-499	WALL
01-500	WALL
01-501	WALL
01-502	WALL
01-503	WALL
01-504	WALL
01-505	WALL
01-506	WALL
01-507	WALL
01-508	WALL
01-509	WALL
01-510	WALL
01-511	WALL
01-512	WALL
01-513	WALL
01-514	WALL
01-515	WALL
01-516	WALL
01-517	WALL
01-518	WALL
01-519	WALL
01-520	WALL
01-521	WALL
01-522	WALL
01-523	WALL
01-524	WALL
01-525	WALL
01-526	WALL
01-527	WALL
01-528	WALL
01-529	WALL
01-530	WALL
01-531	WALL
01-532	WALL
01-533	WALL
01-534	WALL
01-535	WALL
01-536	WALL
01-537	WALL
01-538	WALL
01-539	WALL
01-540	WALL
01-541	WALL
01-542	WALL
01-543	WALL
01-544	WALL
01-545	WALL
01-546	WALL
01-547	WALL
01-548	WALL
01-549	WALL
01-550	WALL
01-551	WALL
01-552	WALL
01-553	WALL
01-554	WALL
01-555	WALL
01-556	WALL
01-557	WALL
01-558	WALL
01-559	WALL
01-560	WALL

CONSULTANT
Project Number: 16077
 **beardsley**
PIKE

[illegible]

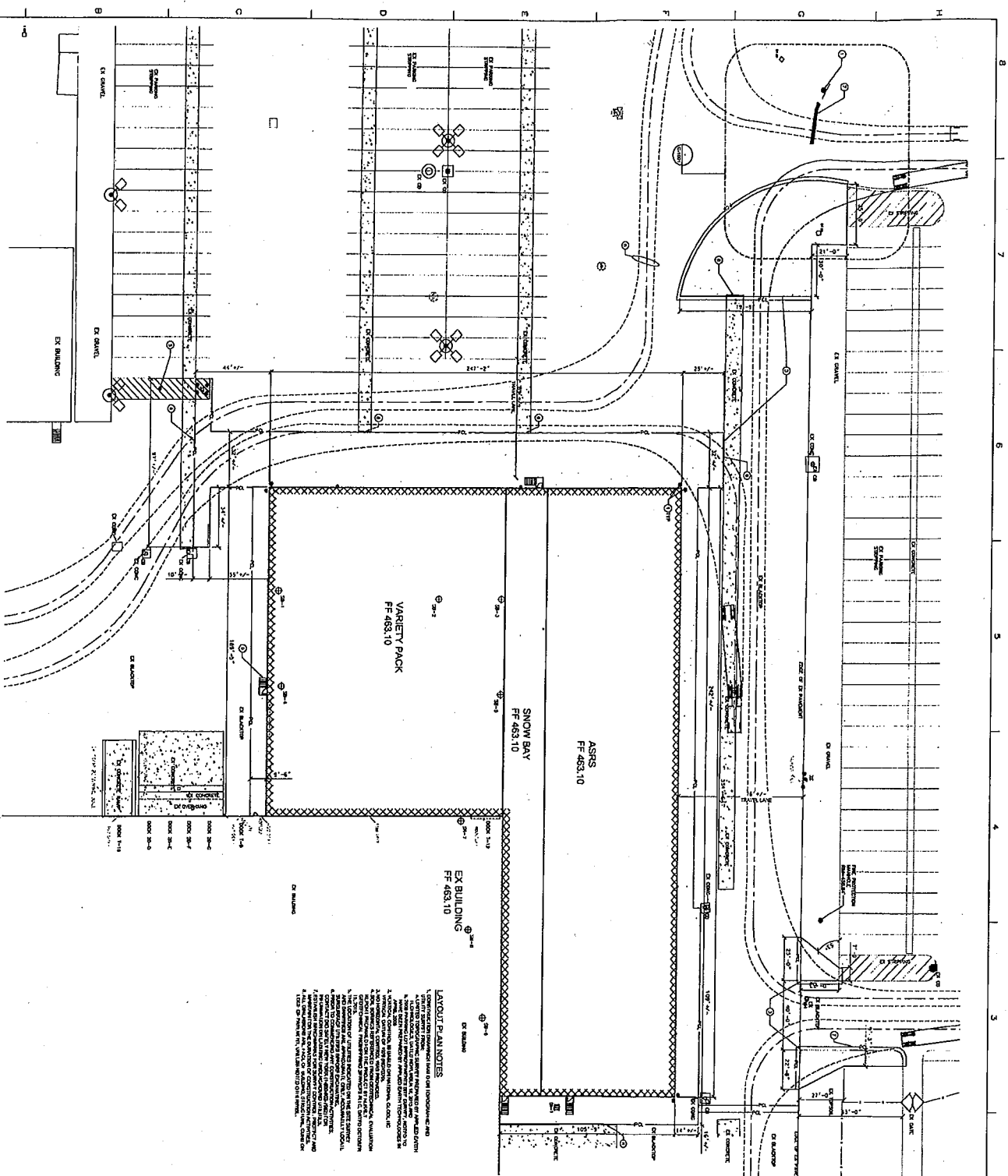
[illegible]

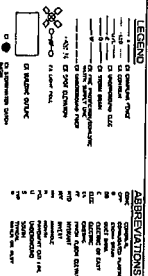

- 1. KEYWORD NOTES:
- 2. ANALYSIS OF THEORETICAL FRAMEWORK
- 3. REVIEW OF LITERATURE
 - ① THEORETICAL FRAMEWORK
 - ② RESEARCH DESIGN
 - ③ DATA COLLECTION
 - ④ DATA ANALYSIS
 - ⑤ CONCLUSIONS
- 4. RESEARCH DESIGN
 - ① RESEARCH DESIGN
 - ② RESEARCH DESIGN
 - ③ RESEARCH DESIGN
 - ④ RESEARCH DESIGN
 - ⑤ RESEARCH DESIGN
- 5. DATA COLLECTION
 - ① DATA COLLECTION
 - ② DATA COLLECTION
 - ③ DATA COLLECTION
 - ④ DATA COLLECTION
 - ⑤ DATA COLLECTION
- 6. DATA ANALYSIS
 - ① DATA ANALYSIS
 - ② DATA ANALYSIS
 - ③ DATA ANALYSIS
 - ④ DATA ANALYSIS
 - ⑤ DATA ANALYSIS
- 7. CONCLUSIONS
 - ① CONCLUSIONS
 - ② CONCLUSIONS
 - ③ CONCLUSIONS
 - ④ CONCLUSIONS
 - ⑤ CONCLUSIONS



DEMOLITION PLAN			
REMARKS: WALL, 17" THICK, 10' HIGH		BLK 20, 1A	
DEMOLITION APPROVED		OWNER APPROVED	
DATE /	REASON	DATE /	REASON
10/26	- C -	10/26	- C -

NOTE: THIS IS C.A.D. PRODUCED DRAWING / DO NOT MAKE ANY CHANGES ON THIS ORIGINAL

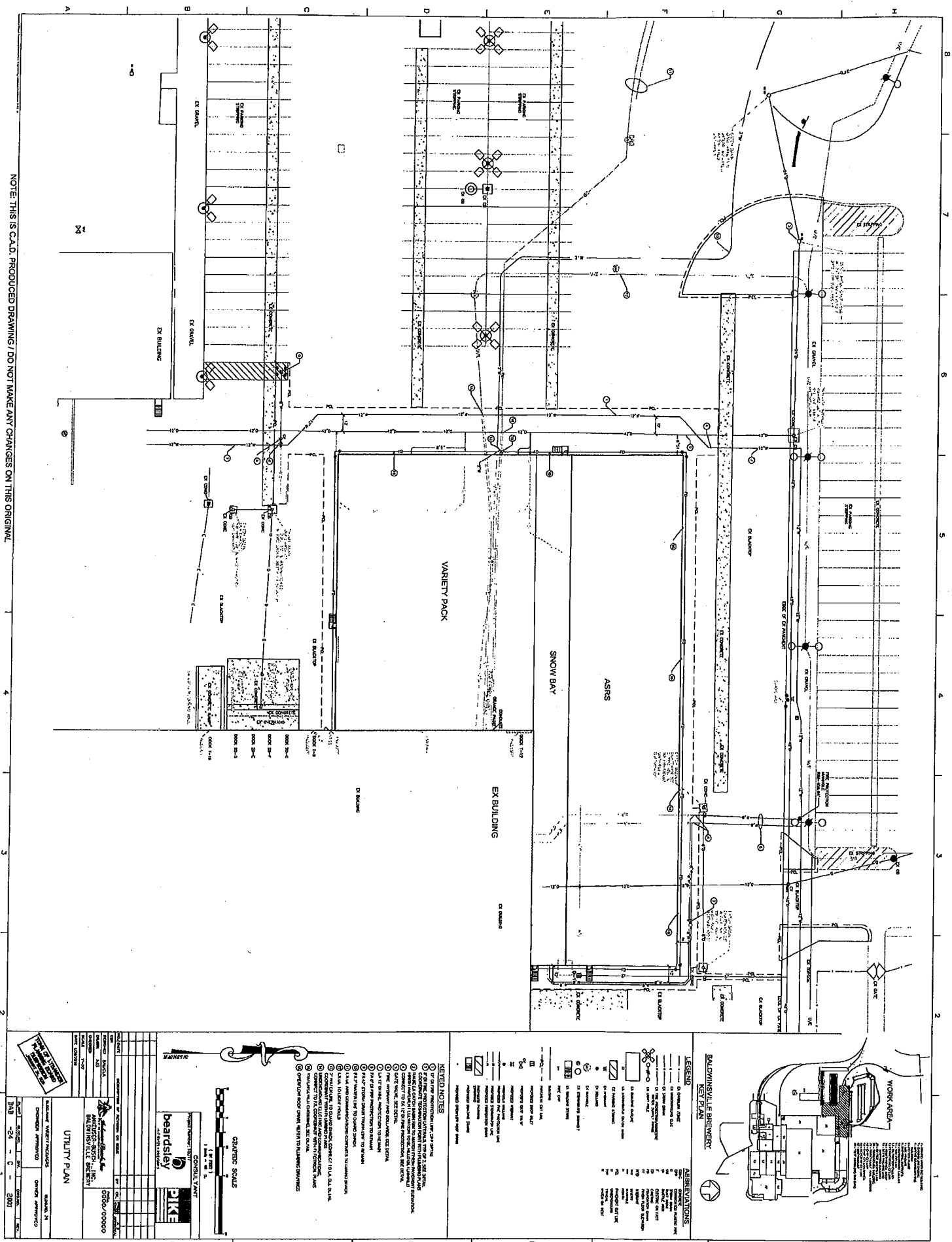

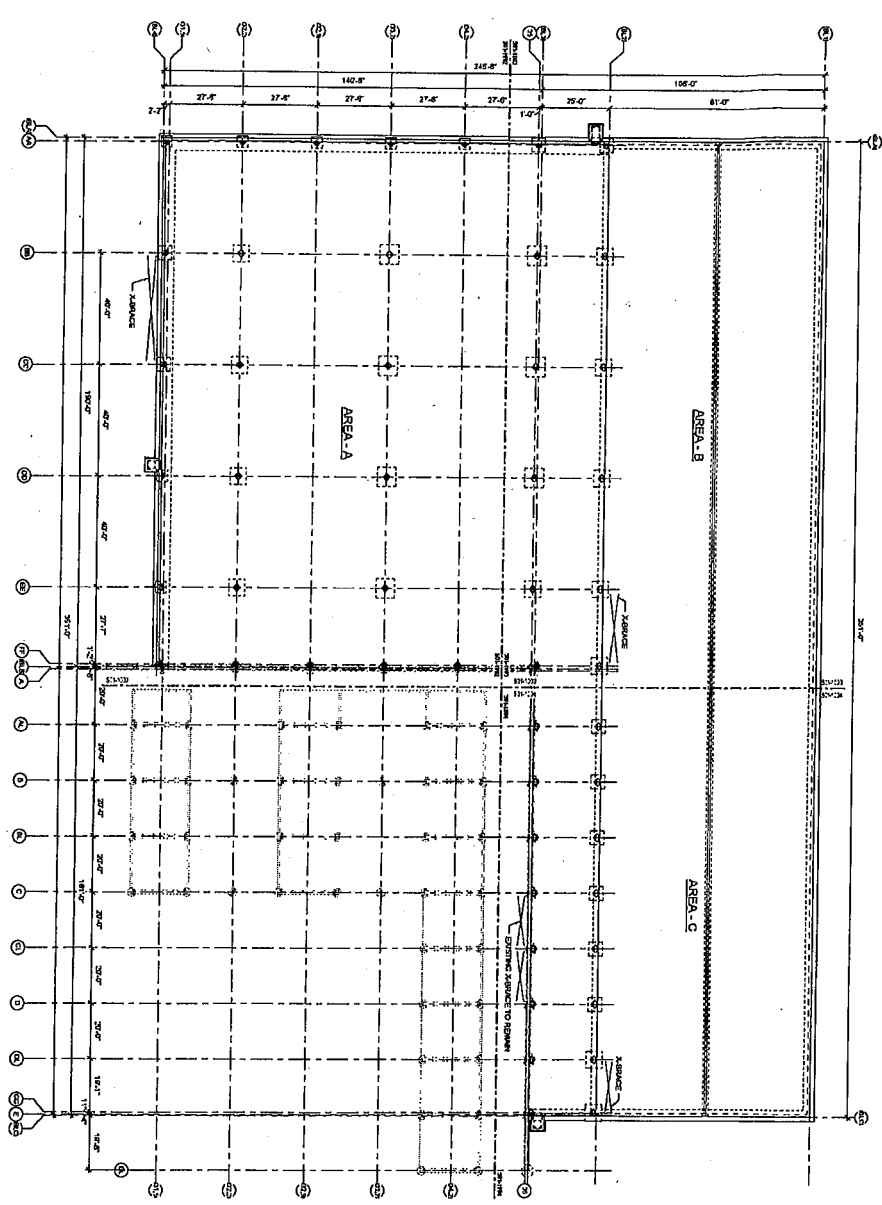

DATE: 10/1/88

TIME: 1:15 PM

BY: [Signature]

FOR: [Signature]

PROJECT: [Signature]

LOCATION: [Signature]

REMARKS: [Signature]

DATE: 10/1/88

TIME: 1:15 PM

BY: [Signature]

FOR: [Signature]

PROJECT: [Signature]

LOCATION: [Signature]

REMARKS: [Signature]

DATE: 10/1/88

TIME: 1:15 PM

BY: [Signature]

FOR: [Signature]

PROJECT: [Signature]

LOCATION: [Signature]

REMARKS: [Signature]

DATE: 10/1/88

TIME: 1:15 PM

BY: [Signature]

FOR: [Signature]

PROJECT: [Signature]

LOCATION: [Signature]

REMARKS: [Signature]

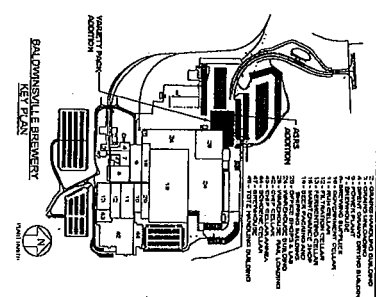

FOR INFORMATION ONLY

1000

I

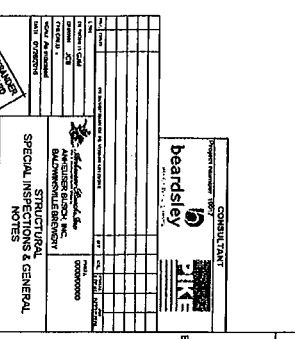

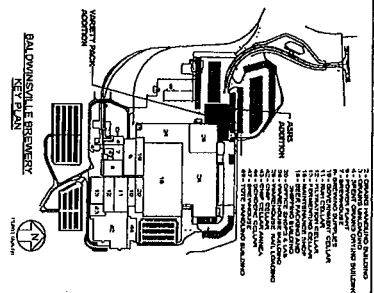

SCALE: 1" = 1' 0"

[illegible]

ROOF PLAN
A
1/8" = 1'-0"

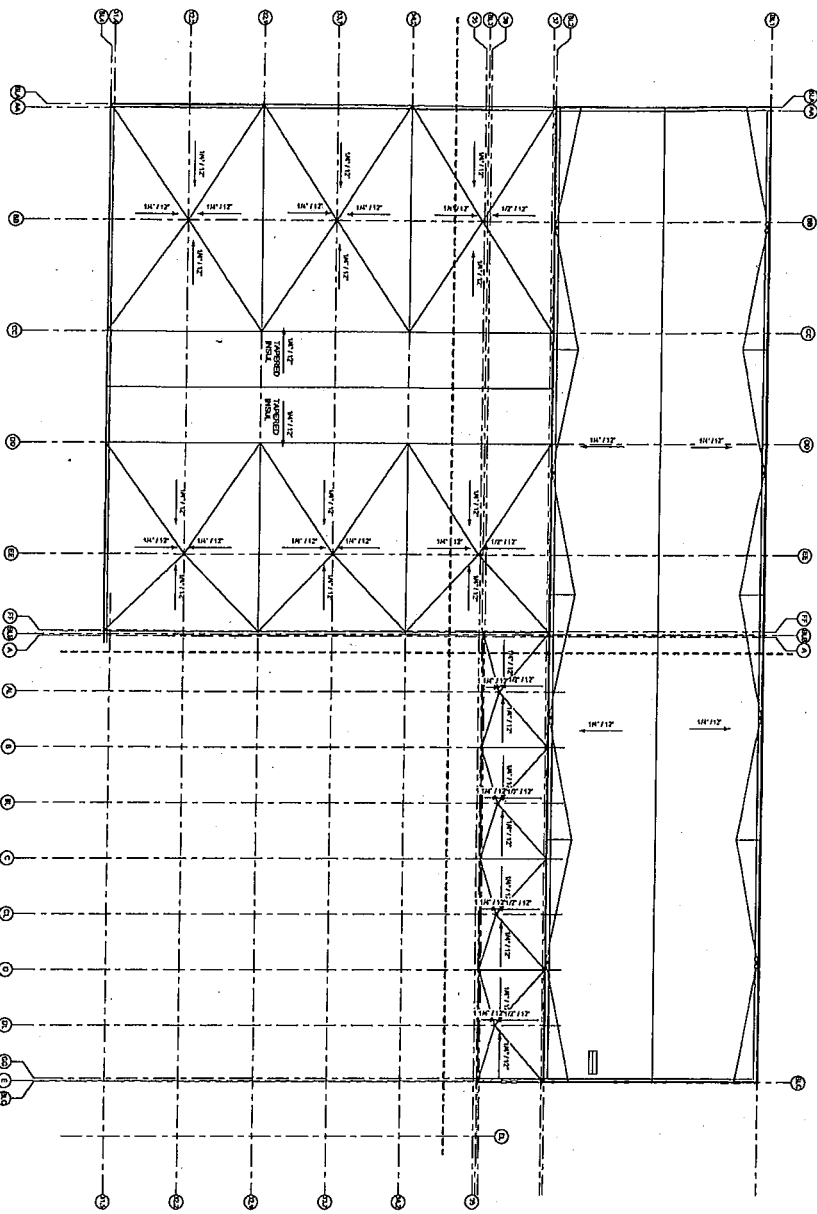

NOTE: THIS IS C.A.D. PRODUCED DRAWING / DO NOT MAKE ANY CHANGES ON THIS ORIGINAL



beardsley CONSULTING ENGINEERS 1111 14th Street, N.E. Atlanta, Georgia 30309 (404) 525-1111 FAX (404) 525-1112		PROJECT NO. 98-000000 DRAWING NO. 98-000000 DATE 05/05/98
PROJECT: BALDWINVILLE BREWERY ARCHITECTURAL OVERALL ROOF PLAN		DESIGNER: BEARDSLEY CHECKED: [Signature] DATE: 05/05/98

FOR INFORMATION ONLY

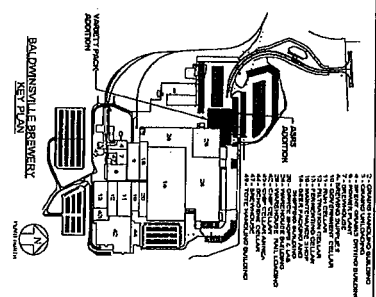

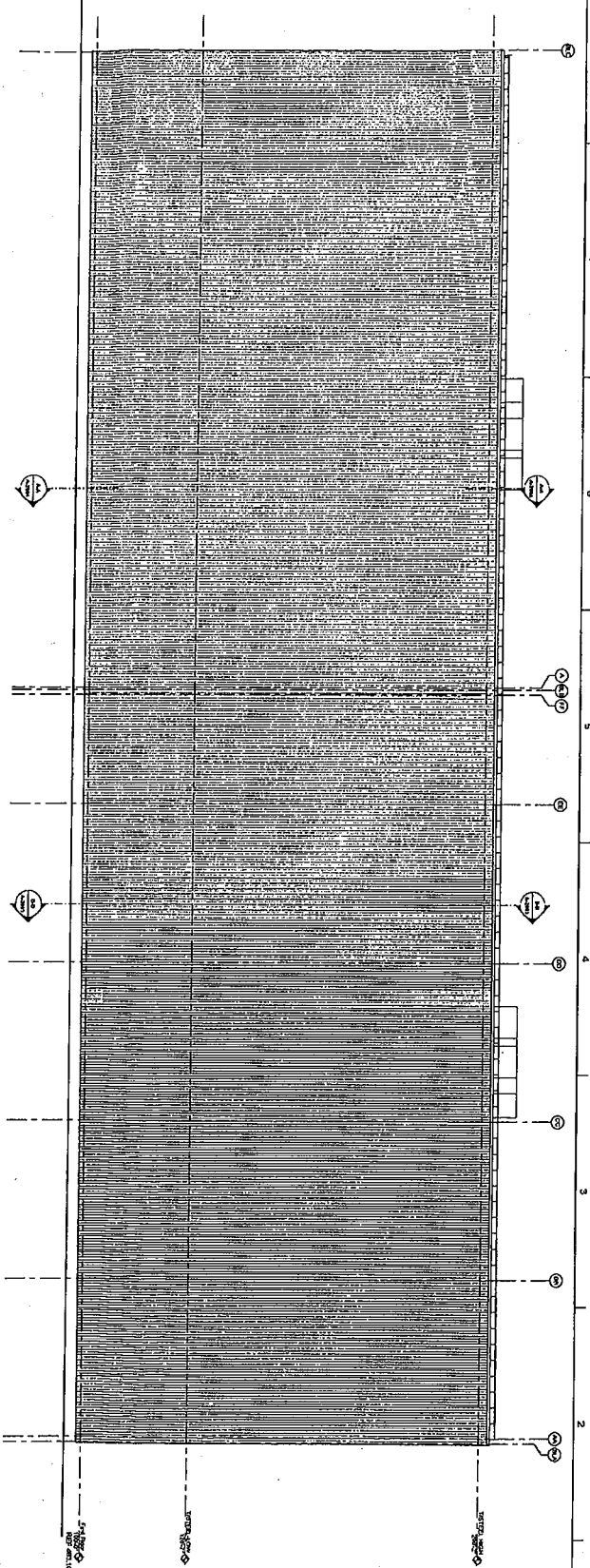

(B) NORTH ELEVATION
 SCALE: 1/8" = 1'-0"

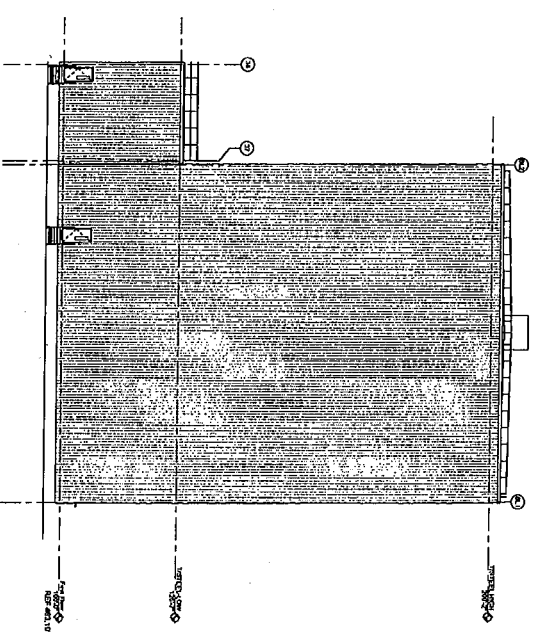

(A) EAST ELEVATION
 SCALE: 1/8" = 1'-0"

NOTE: THIS IS C.A.D. PRODUCED DRAWING / DO NOT MAKE ANY CHANGES ON THIS ORIGINAL.

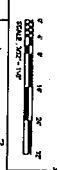

PROJECT INFORMATION PROJECT NO. 00000000 PROJECT NAME PROJECT LOCATION PROJECT DATE PROJECT STATUS		CLIENT INFORMATION CLIENT NAME CLIENT ADDRESS CLIENT PHONE CLIENT FAX CLIENT EMAIL	
DESIGNER INFORMATION DESIGNER NAME DESIGNER ADDRESS DESIGNER PHONE DESIGNER FAX DESIGNER EMAIL		ARCHITECTURAL ELEVATIONS ELEVATION NO. ELEVATION NAME ELEVATION DATE ELEVATION STATUS	
REVISIONS REVISION NO. REVISION DESCRIPTION REVISION DATE REVISION STATUS		APPROVALS APPROVAL NO. APPROVAL NAME APPROVAL ADDRESS APPROVAL PHONE APPROVAL FAX APPROVAL EMAIL	

FOR INFORMATION ONLY

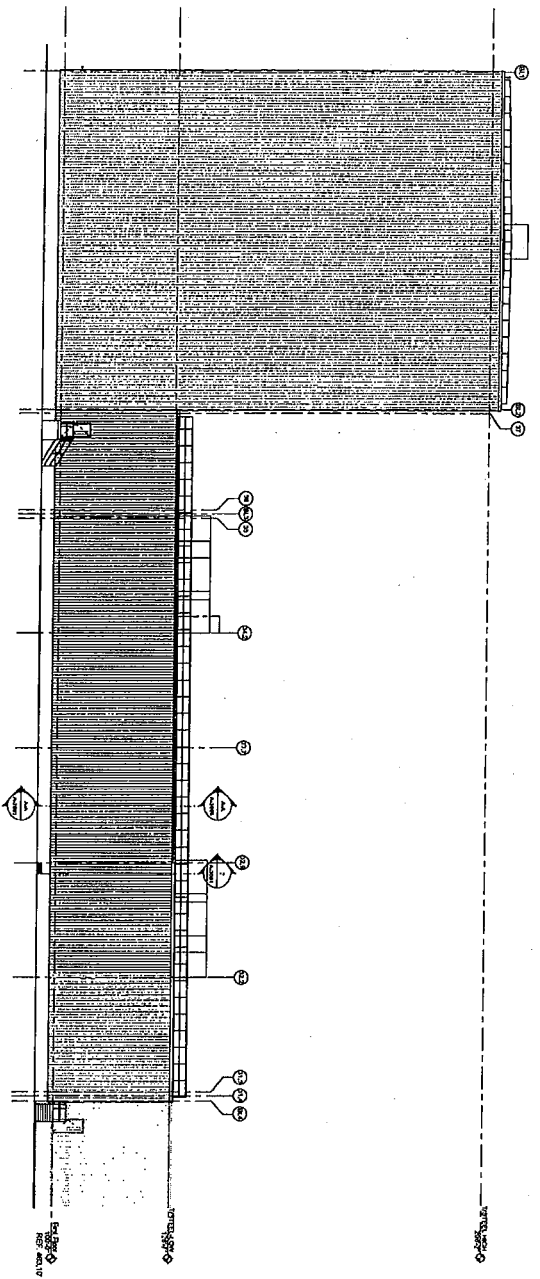
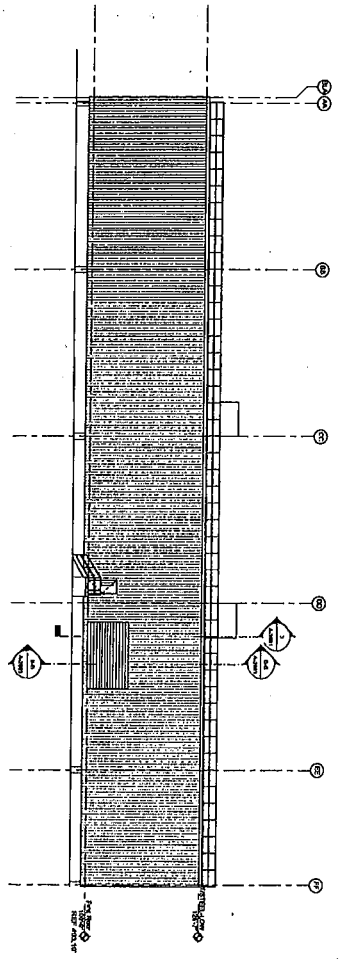

NOTE: THIS IS C.A.D. PRODUCED DRAWING / DO NOT MAKE ANY CHANGES ON THIS ORIGINAL

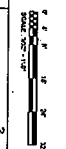

CONSULTANT beardsley ARCHITECTS 1000 15th Street, NW Atlanta, GA 30335 (404) 525-1100 www.beardsley.com		CLIENT AMERICAN BRICK INC. BALTIMORE, MD 1000 15th Street, NW Atlanta, GA 30335 (404) 525-1100 www.americanbrick.com	
PROJECT AMERICAN BRICK INC. BALTIMORE, MD 1000 15th Street, NW Atlanta, GA 30335 (404) 525-1100 www.americanbrick.com		DATE 10/10/02	
PROJECT AMERICAN BRICK INC. BALTIMORE, MD 1000 15th Street, NW Atlanta, GA 30335 (404) 525-1100 www.americanbrick.com		DATE 10/10/02	
PROJECT AMERICAN BRICK INC. BALTIMORE, MD 1000 15th Street, NW Atlanta, GA 30335 (404) 525-1100 www.americanbrick.com		DATE 10/10/02	

FOR INFORMATION ONLY

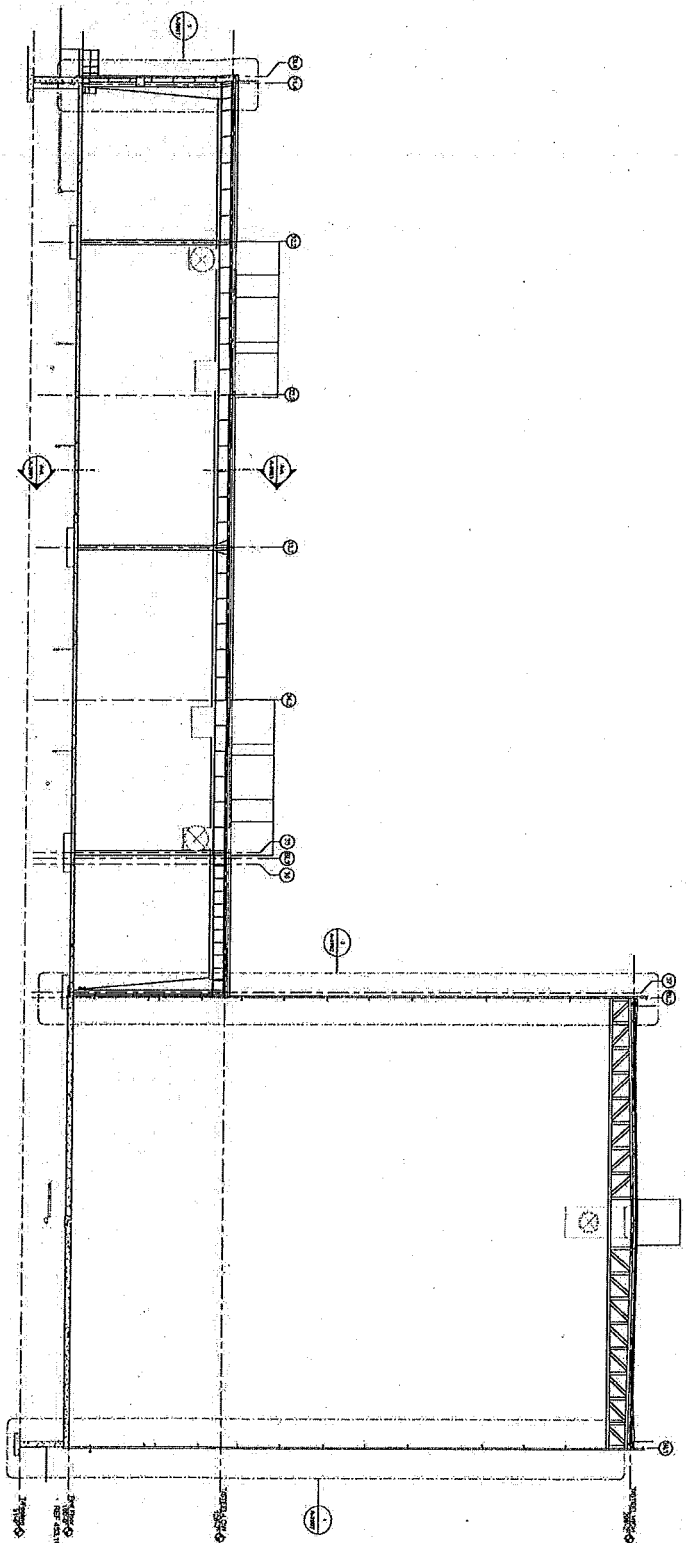

B-B BUILDING SECTION VARIETY PACK

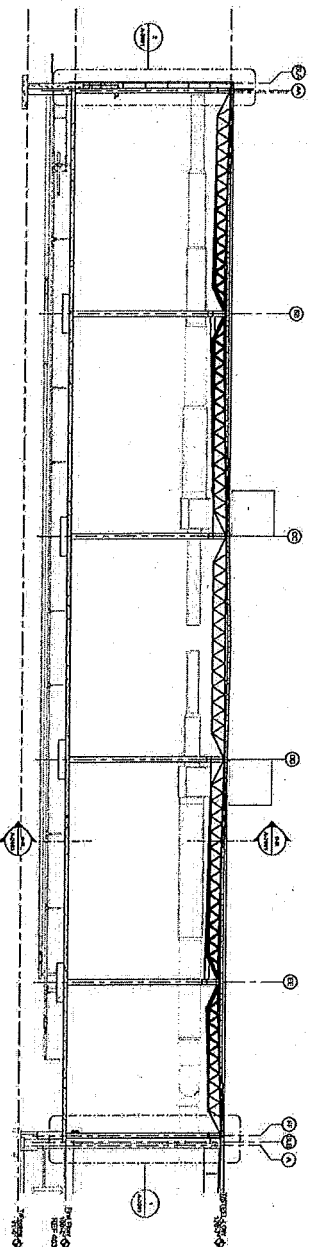

A-A BUILDING SECTION VARIETY PACK

NOTE: THIS IS C.A.D. PRODUCED DRAWING / DO NOT MAKE ANY CHANGES ON THIS ORIGINAL.



CONSULTANT beardsley ARCHITECTS 1000 BALTIMORE STREET BALTIMORE, MD 21201 TEL: 410.528.1234 FAX: 410.528.1235 WWW.BEARDSLEYARCHITECTS.COM		PROJECT INFORMATION PROJECT NAME: BUILDING SECTIONS PROJECT NO: 24 PROJECT DATE: A-2003 PROJECT LOCATION: BALTIMORE, MD PROJECT OWNER: [REDACTED] PROJECT ARCHITECT: [REDACTED] PROJECT ENGINEER: [REDACTED] PROJECT DESIGNER: [REDACTED] PROJECT CONSTRUCTOR: [REDACTED]	
---	--	---	--

FOR INFORMATION ONLY

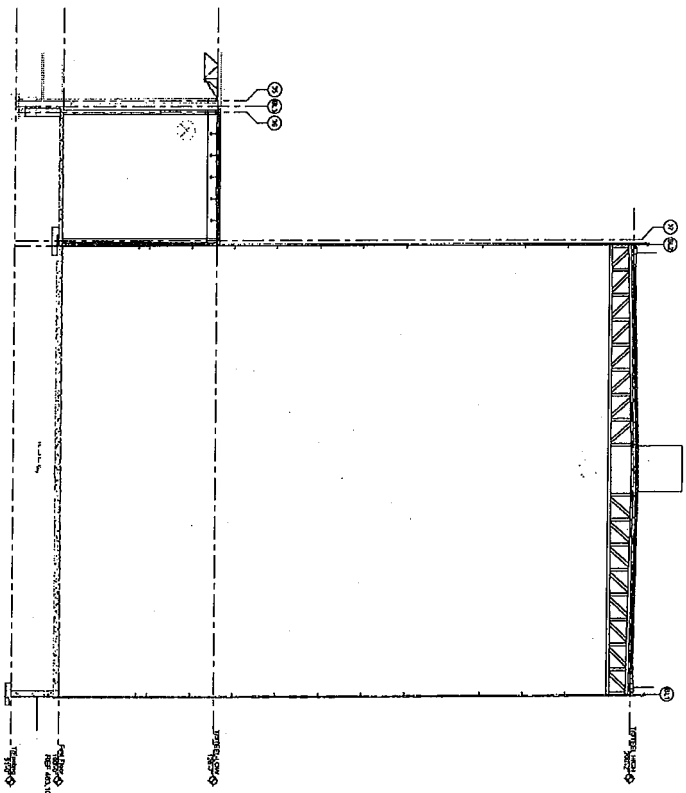

AAA BUILDING SECTION ASRS
SCALE 1/8" = 1'-0"

NOTE: THIS IS C.A.D. PRODUCED DRAWING / DO NOT MAKE ANY CHANGES ON THIS ORIGINAL

SCALE 1/8" = 1'-0"

PROJECT INFORMATION PROJECT NO. 1001 PROJECT NAME: BEARDSLEY PROJECT LOCATION: 1001 BEARDSLEY PROJECT DATE: 10/1/2004		CLIENT INFORMATION CLIENT NAME: BEARDSLEY CLIENT ADDRESS: 1001 BEARDSLEY CLIENT PHONE: 1001 BEARDSLEY	
DESIGNER INFORMATION DESIGNER NAME: BEARDSLEY DESIGNER ADDRESS: 1001 BEARDSLEY DESIGNER PHONE: 1001 BEARDSLEY		ARCHITECTURAL BUILDING SECTIONS ARCHITECT NAME: BEARDSLEY ARCHITECT ADDRESS: 1001 BEARDSLEY ARCHITECT PHONE: 1001 BEARDSLEY	
ENGINEER INFORMATION ENGINEER NAME: BEARDSLEY ENGINEER ADDRESS: 1001 BEARDSLEY ENGINEER PHONE: 1001 BEARDSLEY		OWNER INFORMATION OWNER NAME: BEARDSLEY OWNER ADDRESS: 1001 BEARDSLEY OWNER PHONE: 1001 BEARDSLEY	

FOR INFORMATION ONLY

Anheuser
Busch

67,000 \$ ±
Addition

Tim Wolsey

From: Gig Elliott <relliott@beardsley.com>
Sent: Friday, January 29, 2016 2:36 PM
To: Tim Wolsey
Cc: Michael LaFlair (laflm@pikeco.com); Joseph Kime; FILECOPY
Subject: Anheuser-Busch Bldg No. 24 Site Planning Approval BDA#:16017

Good afternoon Tim,

This email is to confirm our phone conversation this afternoon regarding slight modifications to the ASRS Building as a result of design changes yesterday. You advised that you would forward this information to the Town Planning Board and advise them of the change. With this email, you will have sufficient information to provide to the planning board and no drawing changes or revised submissions will be required. We appreciate your understanding of this slight change and the speed with which this project is moving.

CHANGE

The plans submitted do not show a penthouse on the ASRS roof. The original submitted design included a ships ladder on the interior with the access to the roof through a roof hatch (shown on BAB-24-AOR-1001, Architectural Overall Roof Plan at east end, south of ridge line).

In the interest of safety, a stair will now be provided to the roof and a penthouse will enclose the top of the stair with an exit door onto the roof. The penthouse will be nominally 10' wide X 20' long by 10' high and will be located on the roof at the top of the stair tower shown on sheet BAB-24-A01-1001, Architectural Overall Floor Plan. This penthouse will take the place of the roof hatch indicated on drawing BAB-24-AOR-1001, Architectural Overall Roof Plan.

Thank you for expediting this revision. If you need additional information from Beardsley, do not hesitate to contact me.

Have a great weekend.

Gig



Richard "Gig" Elliott, P.E., LEED AP BD+C | President
AUBURN | 64 South Street, Auburn, New York 13021
OFFICE 315.253.7301 DIRECT 315.612.3000 CELL 315.729.7089

TOWN OF LYSANDER
2016 PLANNING BOARD MEETING SCHEDULE
Day & Time: Thursday's at 7:00 p.m. in Auditorium

January 14, 2016
February 4, 2016
March 24, 2016
April 14, 2016
May 12, 2016
June 9, 2016
July 14, 2016
August 11, 2016
September 8, 2016
October 13, 2016
November 10, 2016
December 8, 2016

Dates subject to change with appropriate notice. Deadline for application, plans and fees is 10 days prior to meeting date. Location to be determined if conflicts exist with meeting in the auditorium.

Amended: March 16, 2016